



Our Local Vision

Jean Broadbent



Picture so far.....

- *Commenced provision February 2016*
- *Response to prevalent Health Inequalities*
- *Duration*
- *Dipple Medical Centre*
- *Laindon Health Centre*
- *Patient Criteria/Eligibility*



Referral Pathway...

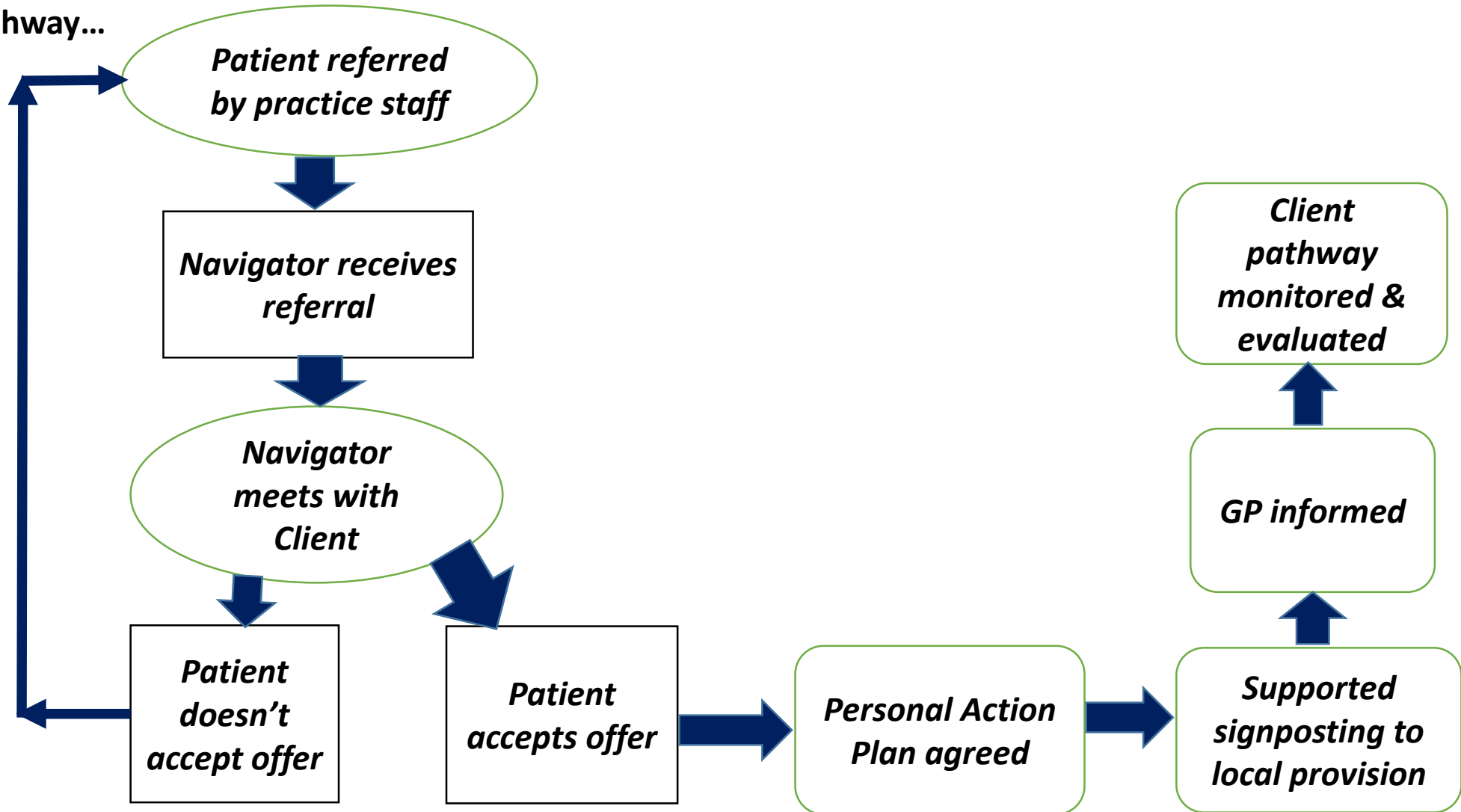



Number of Referrals....

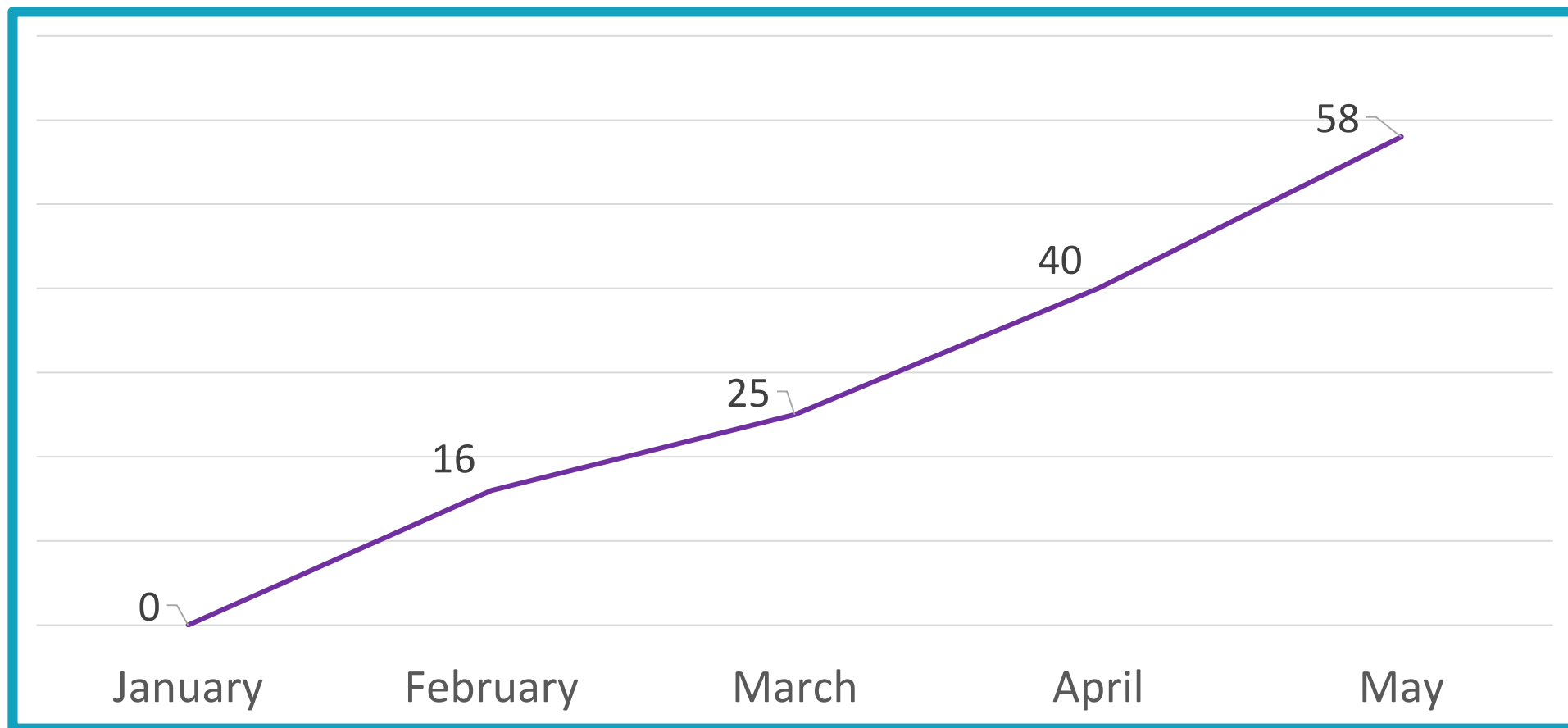



Reason for Referral....

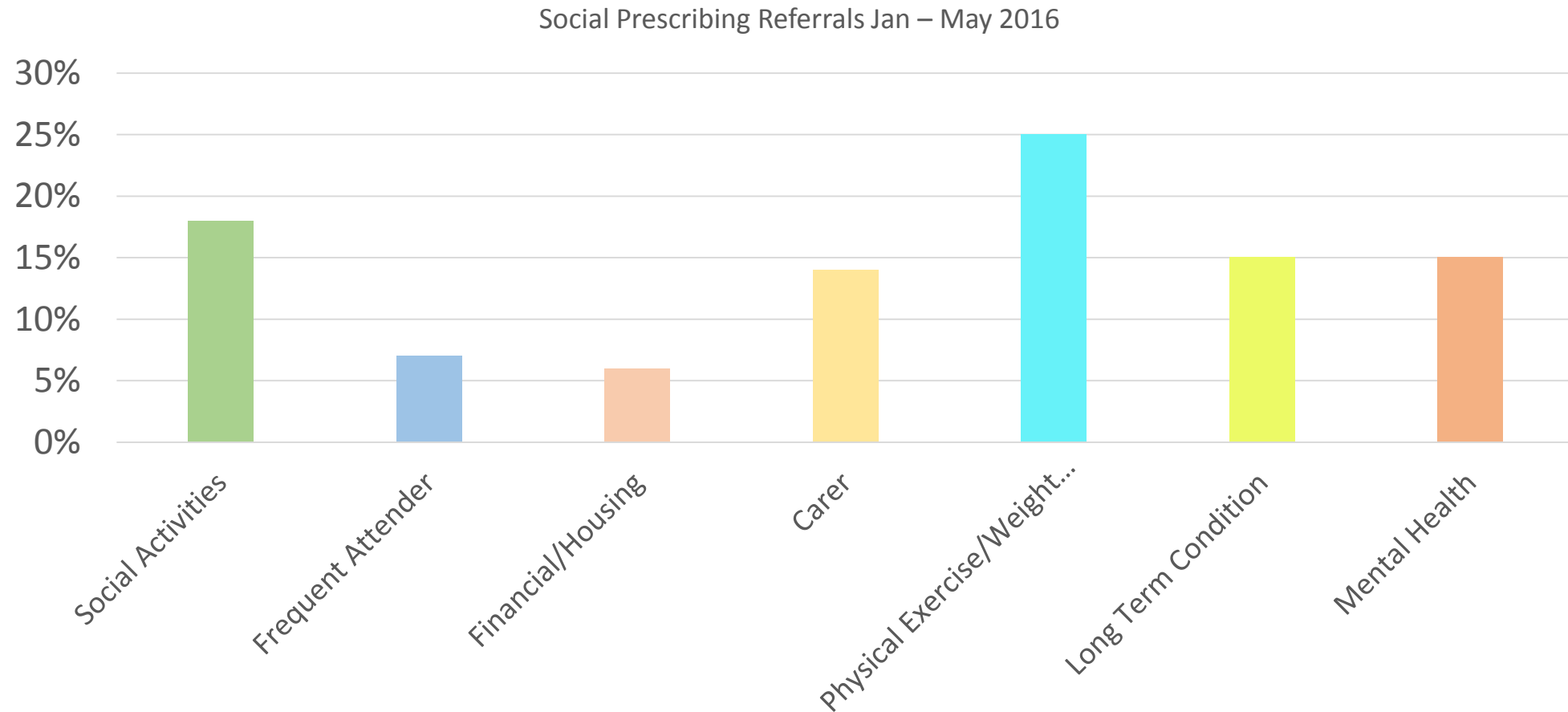



Basildon, Billericay & Wickford | CVS



sue hayes health





Summary of 1st Quarter delivery.....

- *Sustainability*
- *Cost & timely access for clients*
- *Co-dependency*
- *Measuring Impact*



Carla Andrews